Joy to the world

(Hymne de Noël dans la version dite "Antioche")

Mélodie attribuée (?) à **G-F Handel** (1685 - 1759)

Texte de **Isaac Watts** (1674 - 1748)

Adaptation de **Lowell Mason** (1792 - 1872)

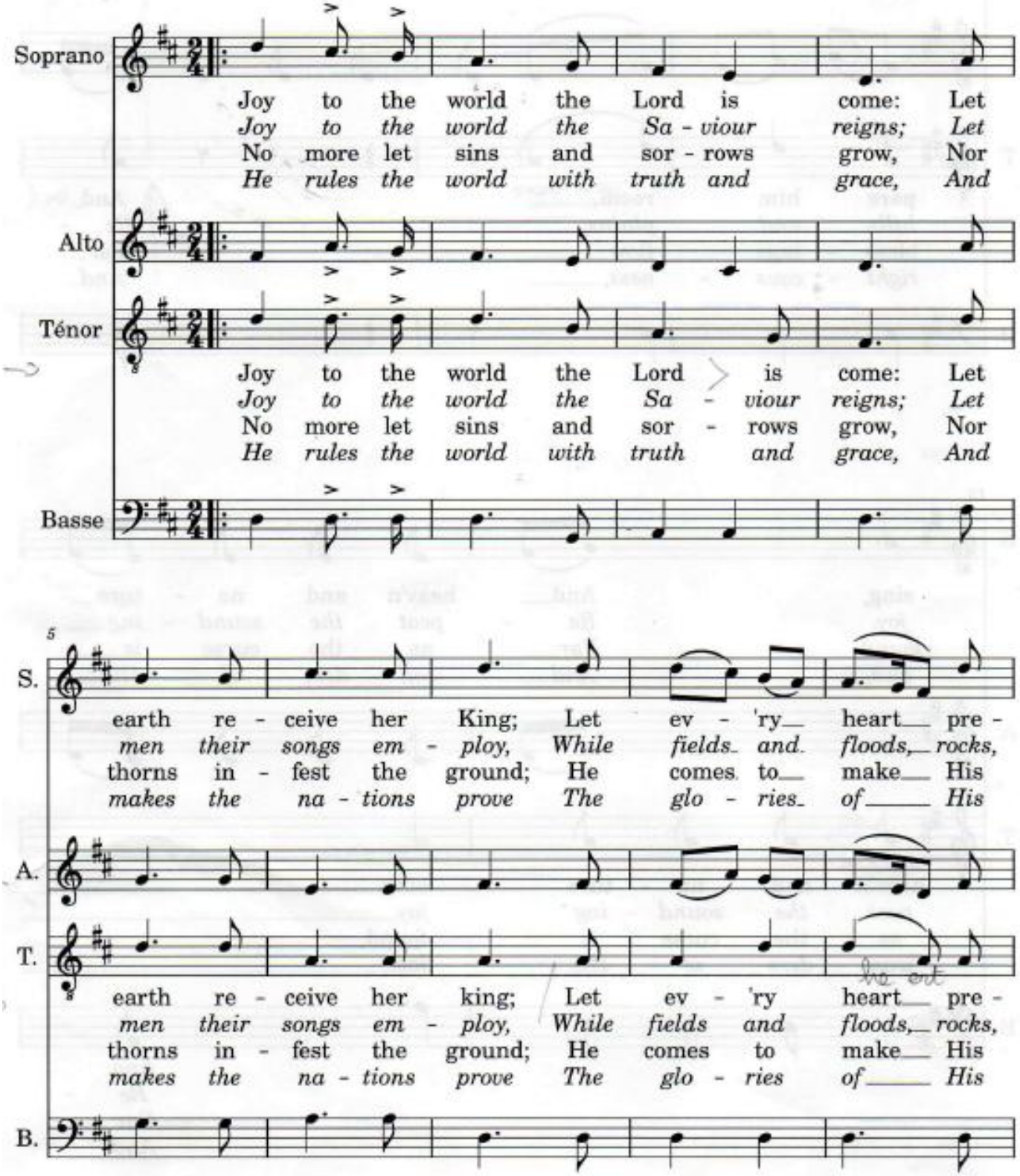

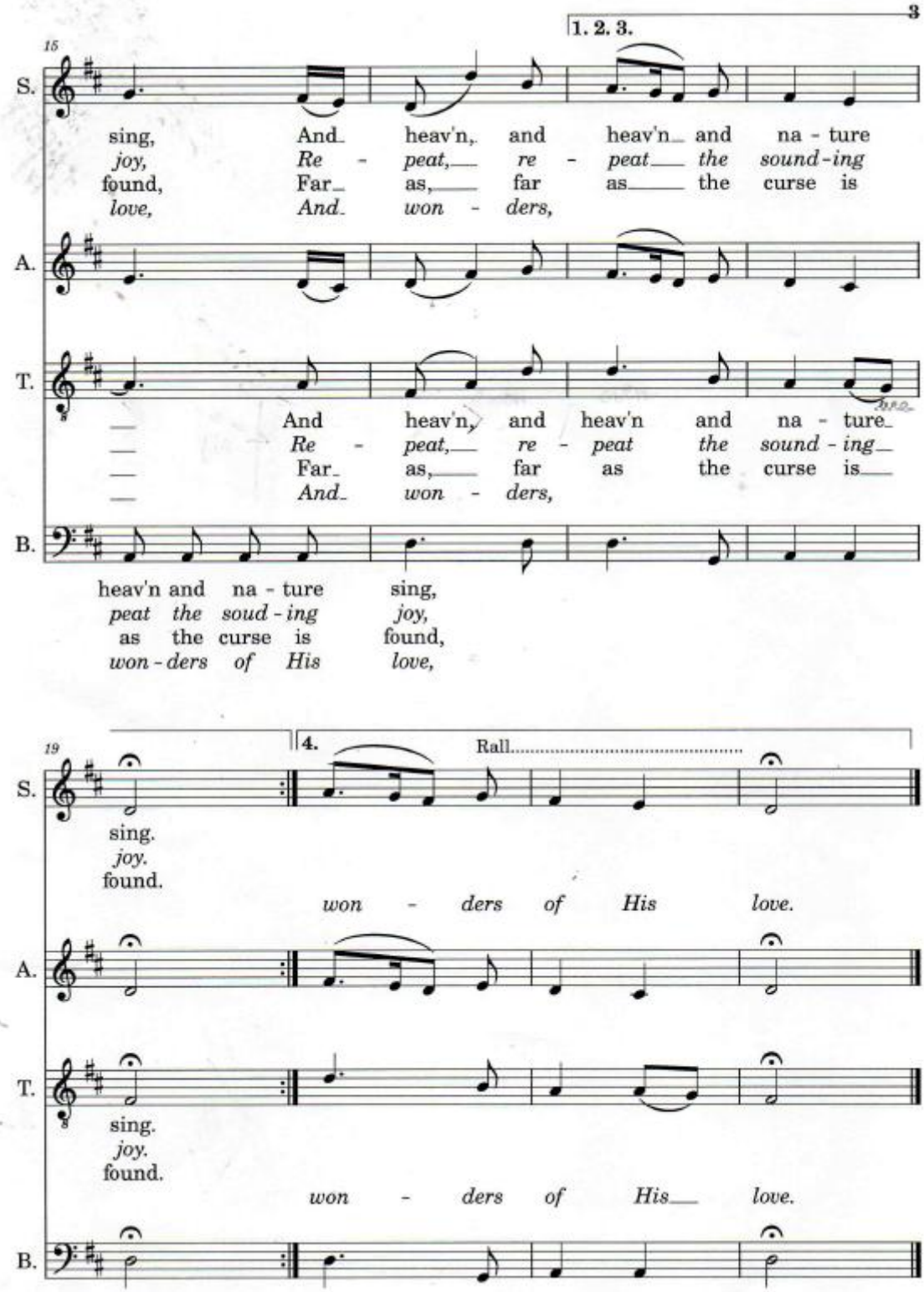
1. 2. 3.
15
S.
sing, And heav'n, and heav'n and na - ture
joy, Re - peat, re - peat the sound - ing
found, Far as, far as the curse is
love, And won - ders,
A.
T.
And heav'n, and heav'n and na - ture
Re - peat, re - peat the sound - ing
Far as, far as the curse is
And won - ders,
B.
heav'n and na - ture sing,
peat the soud - ing joy,
as the curse is found,
won - ders of His love,
19
4.
Rall.
S.
sing.
joy.
found.
won - ders of His love.
A.
T.
sing.
joy.
found.
won - ders of His love.
B.

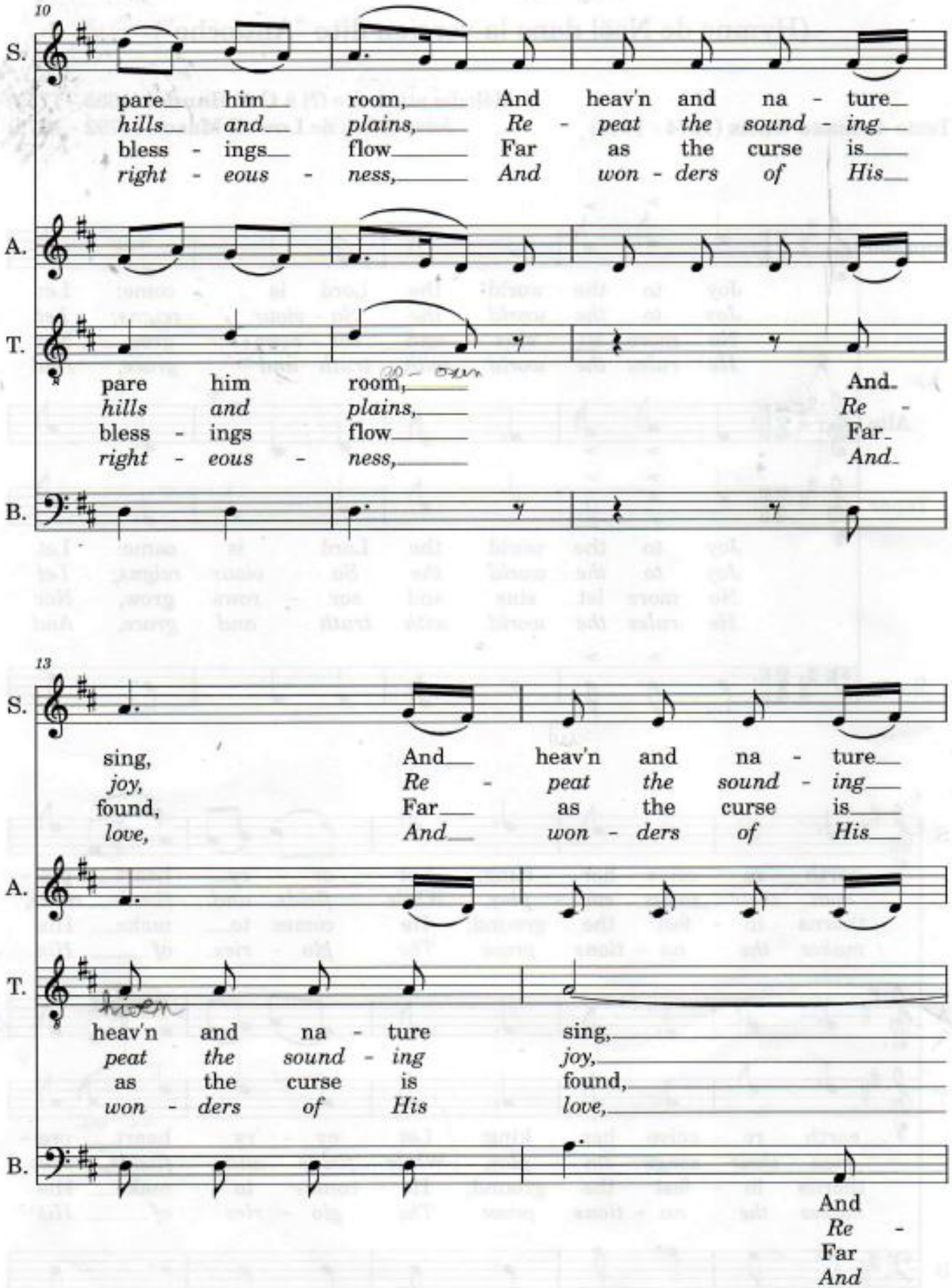
10
S.
pare him room, And heav'n and na - ture
hills and plains, Re - peat the sound - ing
bless - ings flow Far as the curse is
right - eous - ness, And won - ders of His
A.
T.
pare him room, And
hills and plains, Re -
bless - ings flow Far
right - eous - ness, And
B.
13
S.
sing, And heav'n and na - ture
joy, Re - peat the sound - ing
found, Far as the curse is
love, And won - ders of His
A.
T.
heav'n and na - ture sing,
peat the sound - ing joy,
as the curse is found,
won - ders of His love,
B.
And
Re -
Far
And